AUSTRALIAN INSTITUTE of BUSINESS

AIB CORPORATE GOVERNANCE

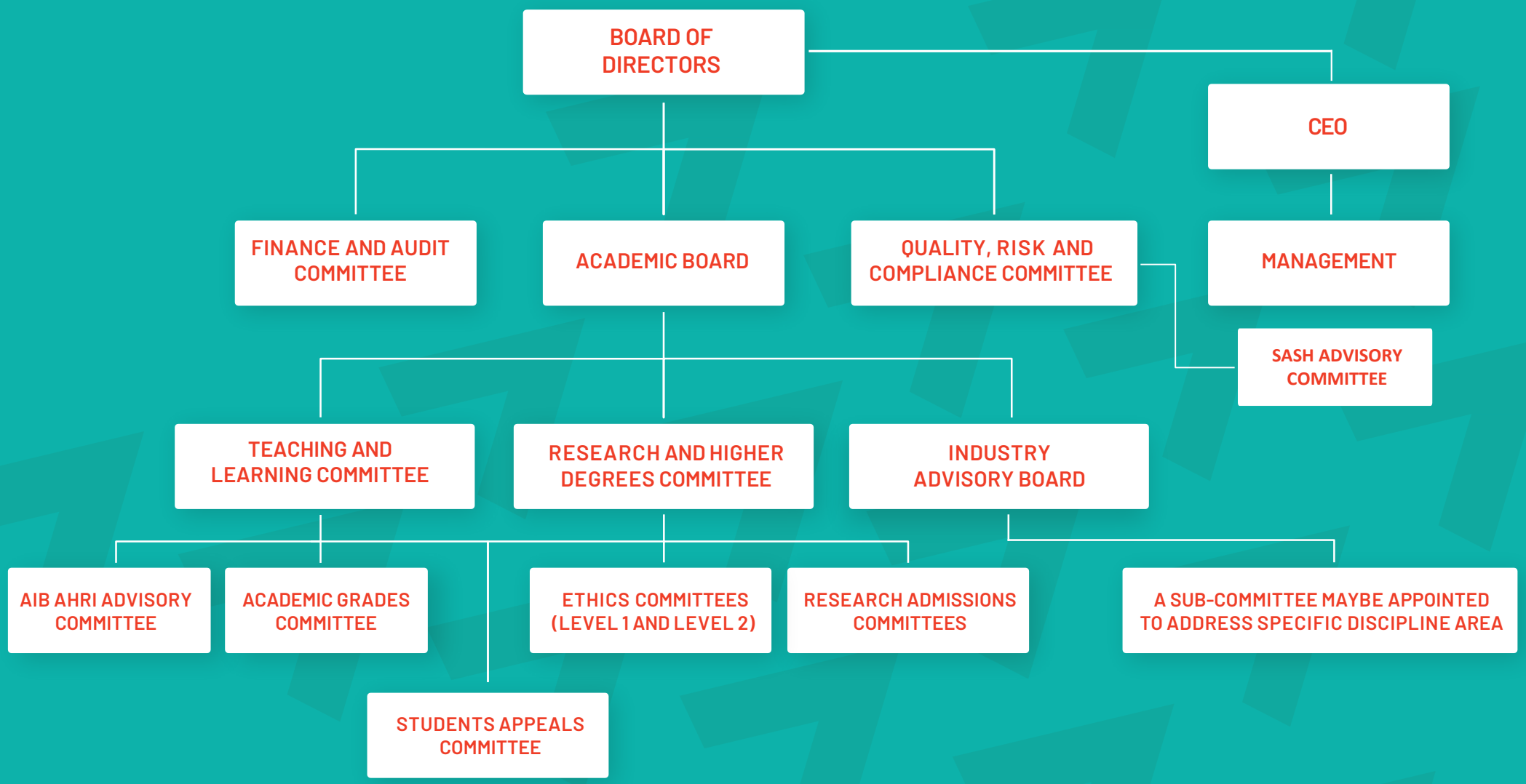

Information accurate as of March 2023